

## MEET THE CHARACTERS

## IT'S ABOUT TIME

TAKE A LOOK AT THE THREE SENTENCES BELOW AND SEE IF YOU CAN DRAW THE CORRECT TIME ON EACH OF THE CLOCK FACES.



**MARGE**  
RUNS THE CHEESE COUNTER AT THE LOCAL SUPERMARKET WHO IS ALSO FROM THE FUTURE?!



**ANGUS**  
JUST A NORMAL EVERY DAY KID, ABOUT TO GO ON AN EPIC ADVENTURE



**MCQUEEN**  
ANGUS'S BELOVED DOG, WHO ACCIDENTALLY JOINS HIM ON HIS TIME-TRAVEL ADVENTURES!



**AKILA**  
ANGUS'S FRIEND, WHO IS FROM ANCIENT EGYPT!

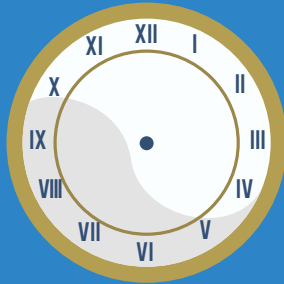

35 MINUTES BEFORE 2 O'CLOCK

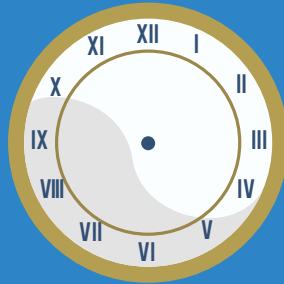

45 MINUTES AFTER 6 O'CLOCK

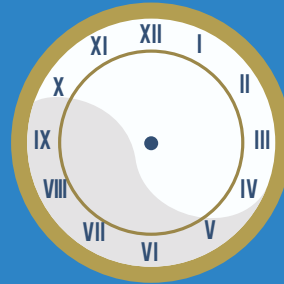

1 HOUR AND 40 MINUTES BEFORE MIDDAY

## COMPLETE THE CROSSWORD

CAN YOU SOLVE ALL OF THESE CLUES TO COMPLETE THIS CROSSWORD?

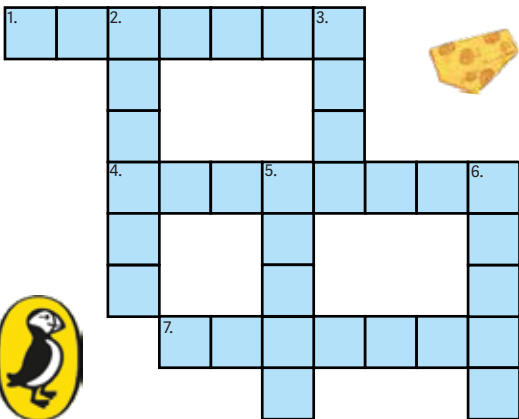

### ACROSS

- THE STUDY OF PAST EVENTS
- THE LETTERS USED BY ROMANS TO REPRESENT NUMBERS
- SOMEONE WHO RULES AN EMPIRE

### DOWN

- A POEM OF 14 LINES THAT SHAKESPEARE WAS KNOWN TO WRITE
- 365 DAYS ARE KNOWN AS A...
- THE COUNTRY WHERE YOU'D FIND THE GREAT SPHINX
- IT CAN BE FACT OR FICTION



## COUNTING CAMEL CHEESE

IS CAMEL CHEESE REALLY AS BAD AS YOU IMAGINE? THERE'S ONE WAY TO FIND OUT! HOW MANY WEDGES OF CHEESE CAN YOU FIND ON BOTH PAGES?  
(NOT INCLUDING ANY ON THE BOOK COVER)

## A TUMBLE THROUGH TIME

ANGUS HAS ACCIDENTALLY FALLEN INTO A SHOPPING TROLLEY AND IS NOW TUMBLING BACK IN TIME! CAN YOU PUT THESE HISTORICAL EVENTS IN THE CORRECT ORDER?

EVIL EMPEROR KRAGG ATTEMPTS TO DESTROY THE PLANET

THE GREAT PYRAMID IS BUILT

THE ROMANS INVADE BRITAIN

WILLIAM SHAKESPEARE IS BORN

ANGUS FALLS INTO A TIME TROLLEY

-----	99TH CENTURY
-----	2025 AD
-----	1564 AD
-----	43 AD
-----	2600 BC



# THE KID WHO FELL THROUGH TIME

HISTORY HAS ALWAYS SEEMED PRETTY BORING TO ANGUS, WHO CARES ABOUT THINGS THAT HAPPENED THOUSANDS OF YEARS AGO? TOTALLY POINTLESS! THAT'S WHAT ANGUS THINKS UNTIL THE DAY HE ACCIDENTALLY FALLS INTO A SHOPPING TROLLEY AND ENDS UP TRAVELLING THROUGH TIME WITH MARGE, THE LADY WHO RUNS THE CHEESE COUNTER AT THE LOCAL SUPERMARKET, AND WHO IS ALSO FROM THE FUTURE.

AND SO BEGINS THE MOST EPIC ADVENTURE OF HIS LIFE — EXPLORING A MARKET IN ROMAN BRITAIN, HANGING OUT WITH SHAKESPEARE, MAKING NEW FRIENDS IN ANCIENT EGYPT. OH, AND TRYING TO ESCAPE THE EVIL EMPEROR KRAGG FROM THE 99TH CENTURY WHO IS DETERMINED TO DESTROY THE PLANET.

CAN ANGUS AND HIS NEW FRIENDS MAKE IT OUT OF THE PAST UNSCATHED AND, MORE IMPORTANTLY, IS CAMEL CHEESE REALLY AS BAD AS YOU IMAGINE? ONLY TIME WILL TELL!

## SYMBOL SUDOKU

CAN YOU FILL IN THIS SUDOKU SO THAT EACH SYMBOL APPEARS JUST ONCE IN EACH ROW, COLUMN AND 2X3 GRID?

## SCAN HERE

TO READ AN EXCLUSIVE EXTRACT AND FOR A CHANCE TO...



WIN A TIME-TASTIC PRIZE!

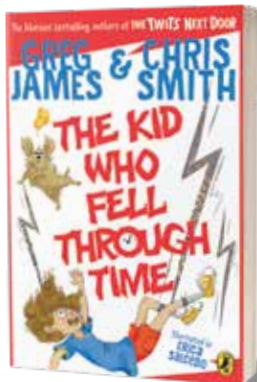

## MUDDLED UP

UNSCRAMBLE THE LETTERS TO WORK OUT WHAT WORD THEY SPELL.

L O E Y R L T

\_\_\_\_\_

## A SECRET WARNING

USING THE KEY BELOW, CAN YOU UNCOVER THE SECRET MESSAGE FROM THE FUTURE?

A	B	C	D	E	F	G	H	I	J
K	L	M	N	O	P	Q	R	S	T
U	V	W	X	Y	Z				

\_\_\_\_\_

\_\_\_\_\_

## ANSWERS

### IT'S ABOUT TIME



### A TUMBLE THROUGH TIME

99th century: Evil Emperor Kragg attempts to destroy the planet 2025 AD: Angus falls into a Time Trolley 1564: William Shakespeare is born 43 AD: The Romans invade Britain 2600 BC: The Great Pyramid is built

**COMPLETE THE CROSSWORD**  
 Across: 1) History 4) Numerals  
 7) Emperor  
 Down: 2) Sonnet 3) Year 5) Egypt  
 6) Story

**COUNTING CAMEL CHEESE**  
 16 cheese wedges

**SYMBOL SUDOKU**

### MUDDLED UP

TROLLEY

### A SECRET WARNING

Beware the evil Emperor Kragg!

